

PLAN SHOWING THE PROPOSED DWELLING HOUSE AT P.N.O. 31 T.S. No. 11/SL, BLOCK No. 2 JAWAHARLAL NEHRU ROAD PULITUR VILLAGE, MADRAS-26 COR. DIV. No. 117 SCALE 1:80 (OR) 1:100. VADAPALANI.

JOINERIES.

D DOOR	4'3" x 6'6"	100 x 1.98
P DOOR	3'0" x 6'6"	91 x 1.98
D ₂ DOOR	2'6" x 6'6"	76 x 1.98
W WINDOW	5'0" x 4'6"	152 x 1.32
W WINDOW	3'0" x 4'6"	91 x 1.32
V VENTILATOR	2'6" x 2'6"	76 x 76

PROPOSED -
ROAD -
BOUNDARY.



TOTAL PLOT AREA.
GF. AREA.
675. SFT / 62.70 M²
FF. AREA.
675. SFT / 62.70 M²
HEAD ROOM AREA.
78. SFT / 7.31 M²

Revised plan

3/3

OWNER.

A. MARIAPPAN, B.E.M.I.E.,
Chartered Engineer & Valuer.
Class I. Licensed Surveyor.
Corporation of Madras.
OFF. NO. 6, P.T. RAJAN SALAI.
ASHOK NAGAR, MADRAS-600 083.
(Phone: 432651)
L. SURVEYOR.

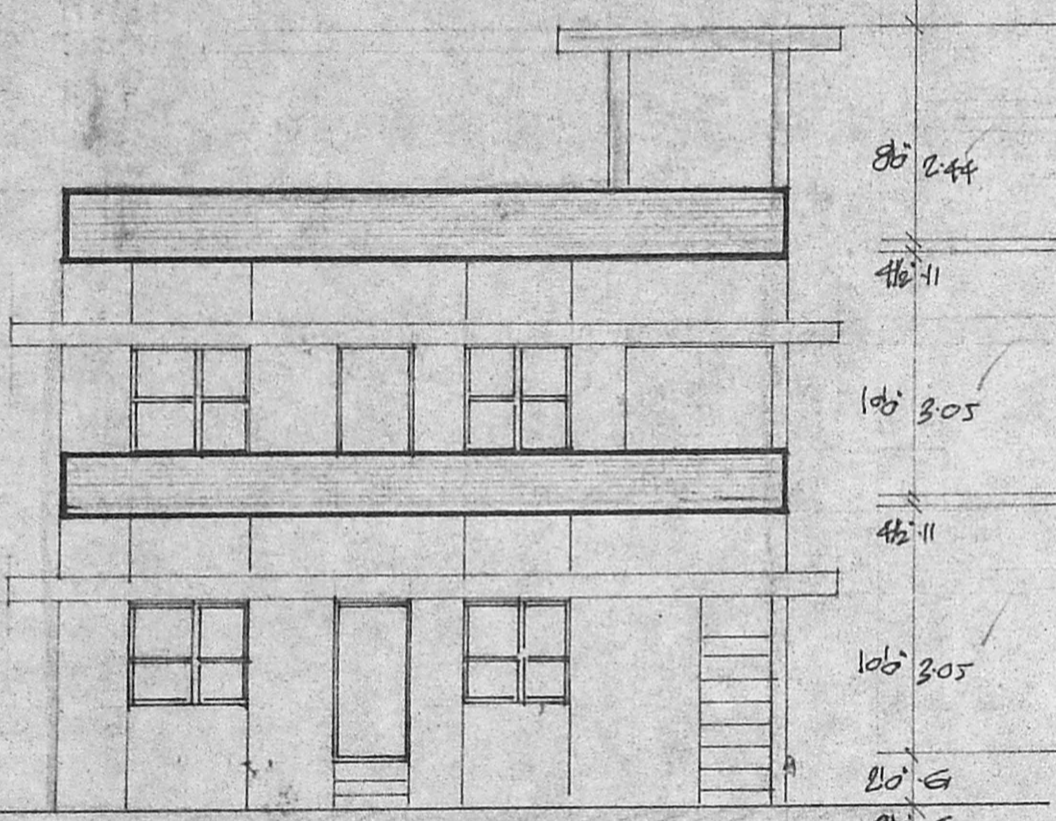

FRONT ELEVATION.

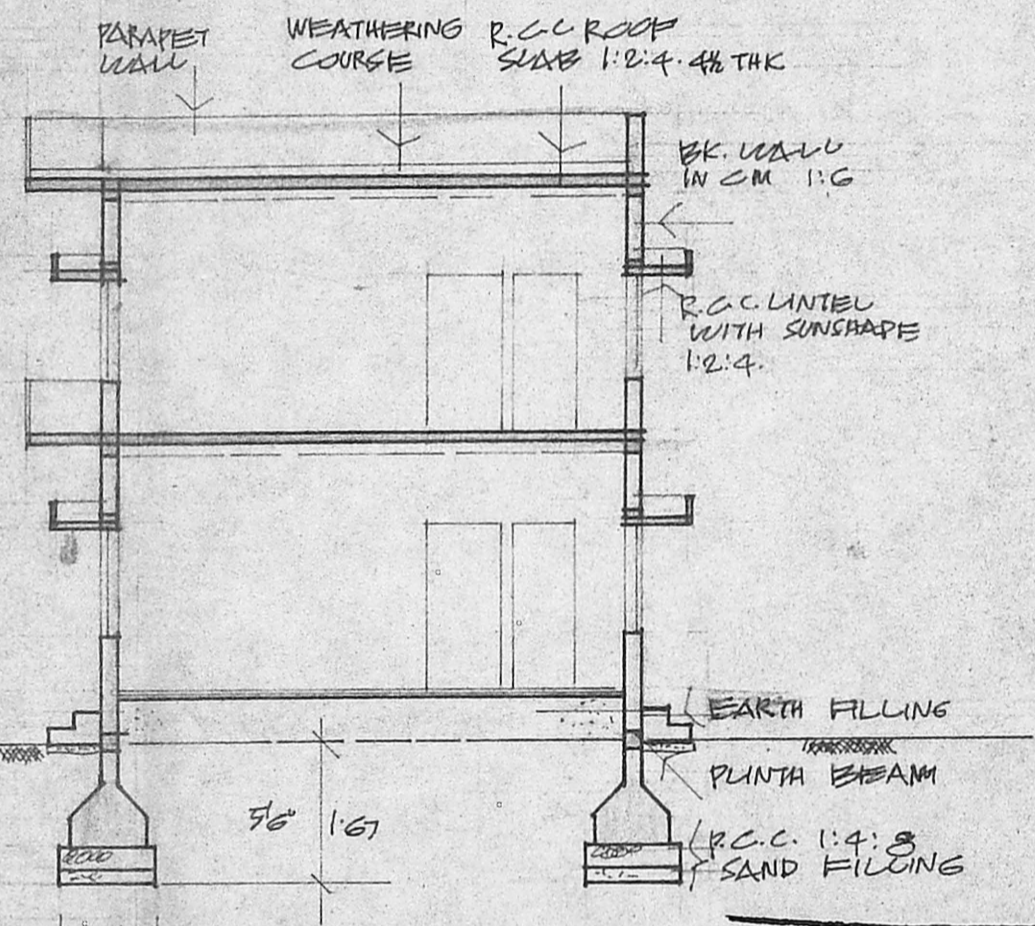

SECTION ON 'A-A'

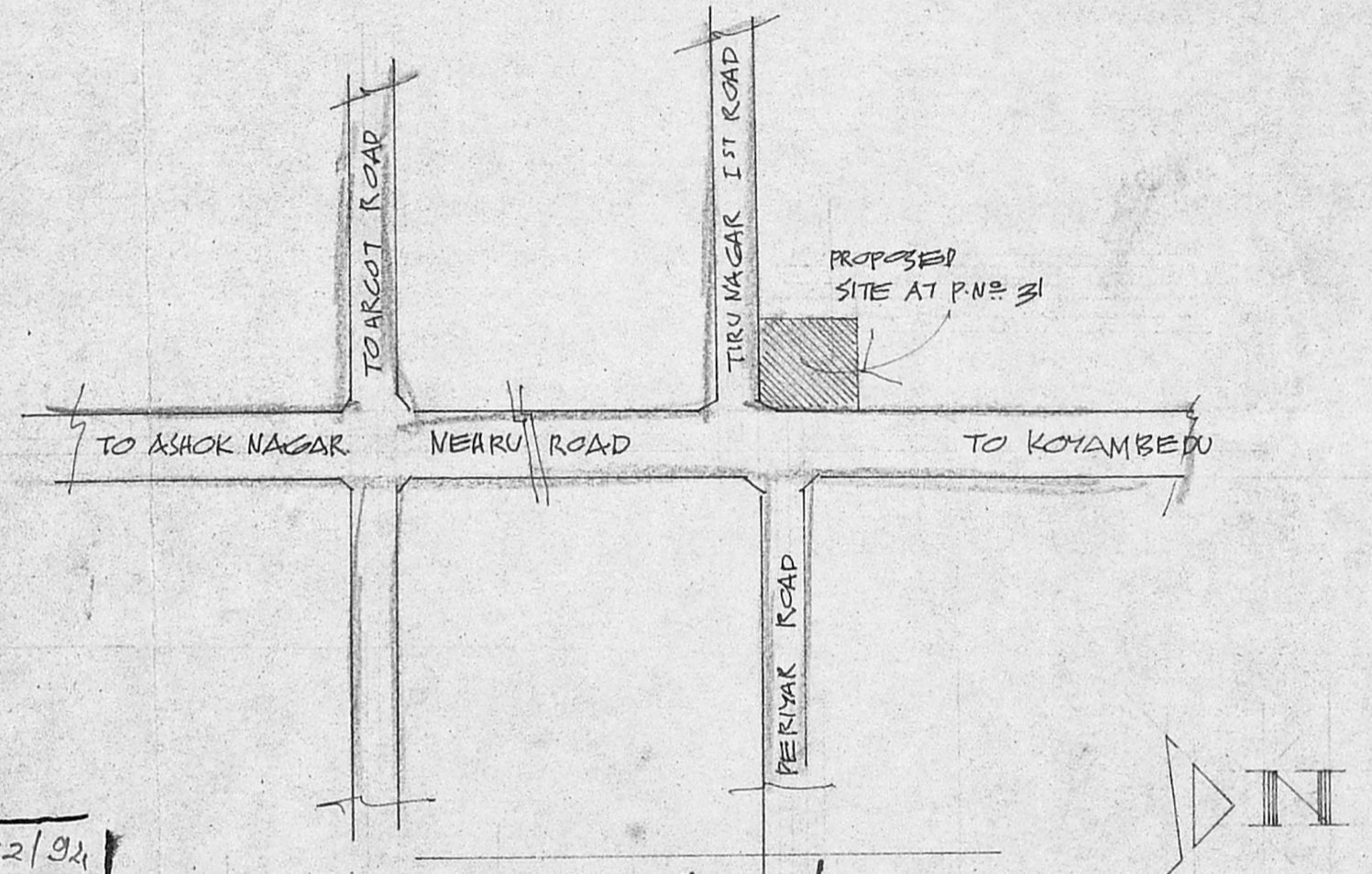

KEY PLAN. (N.T.S.)

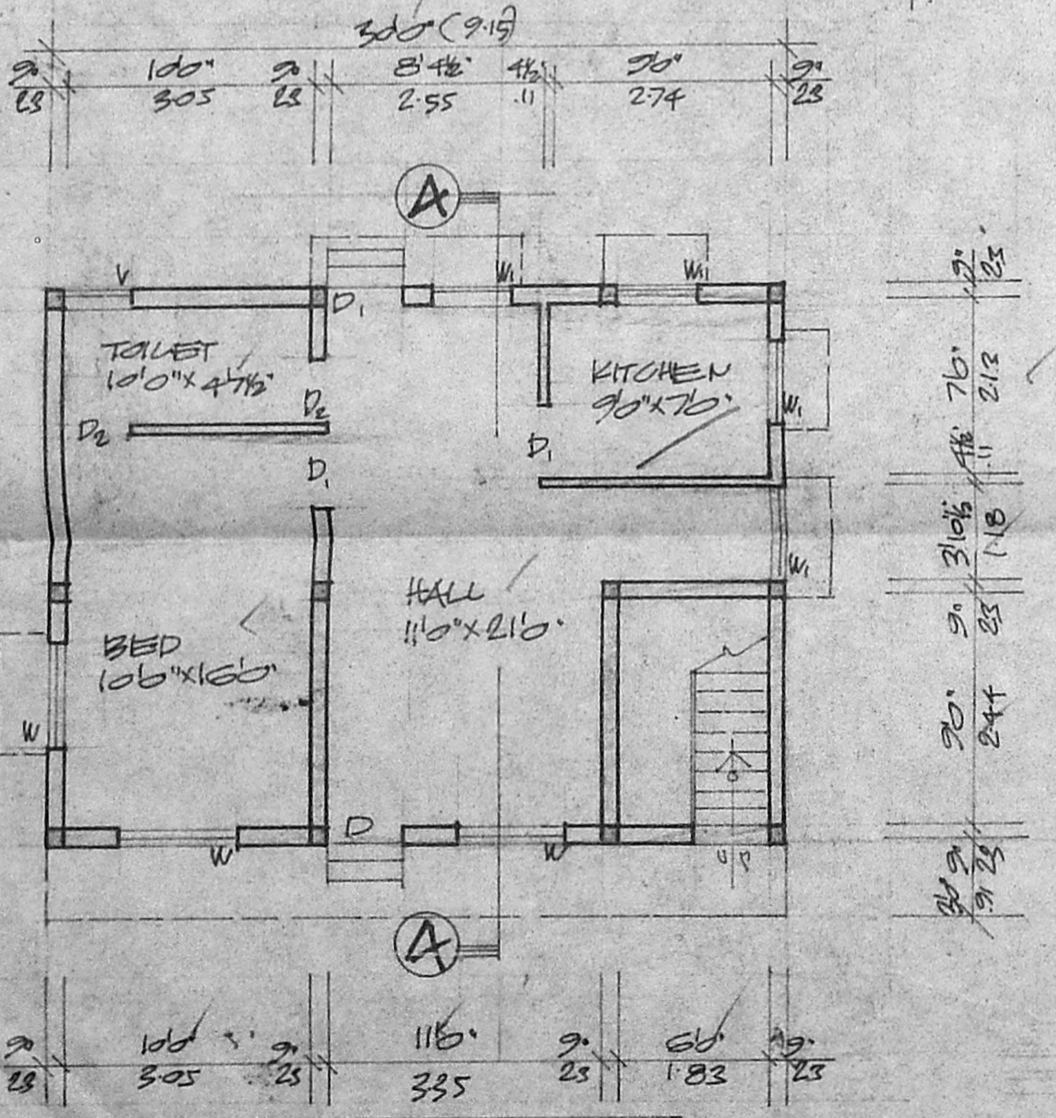

GROUND FLOOR PLAN.

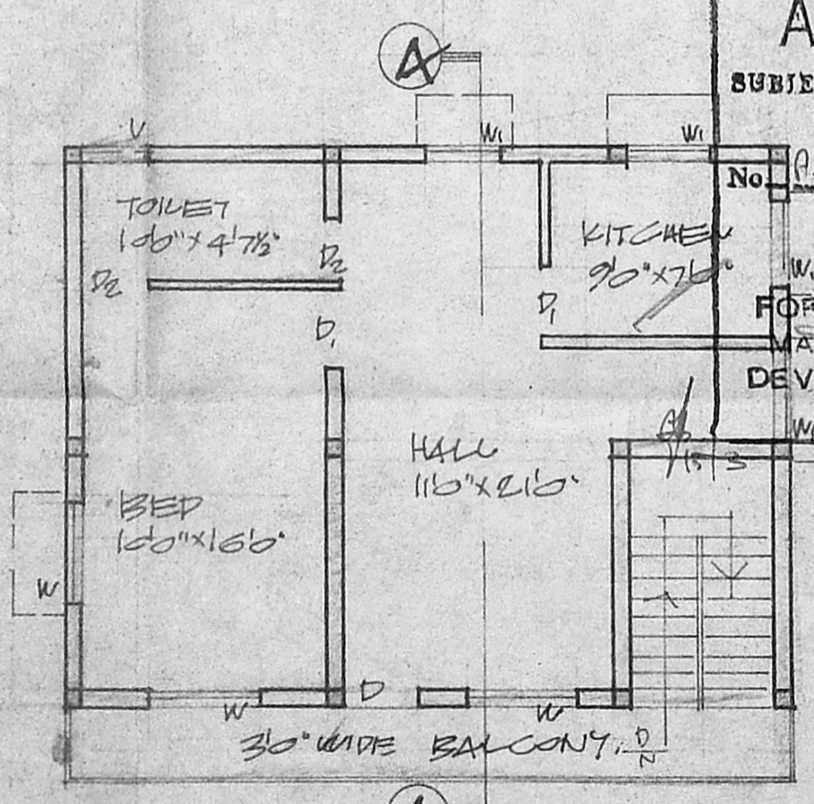

FIRST FLOOR PLAN.

Planning Permit No. A/16176/72/92
APPROVED
SUBJECT TO THE CONDITIONS IN THIS OFFICE LETTER.
No. A/28531/93 Date 12/3/94
FOR MEMBER SECRETARY
MADRAS METROPOLITAN DEVELOPMENT AUTHORITY
MADRAS-600 008.

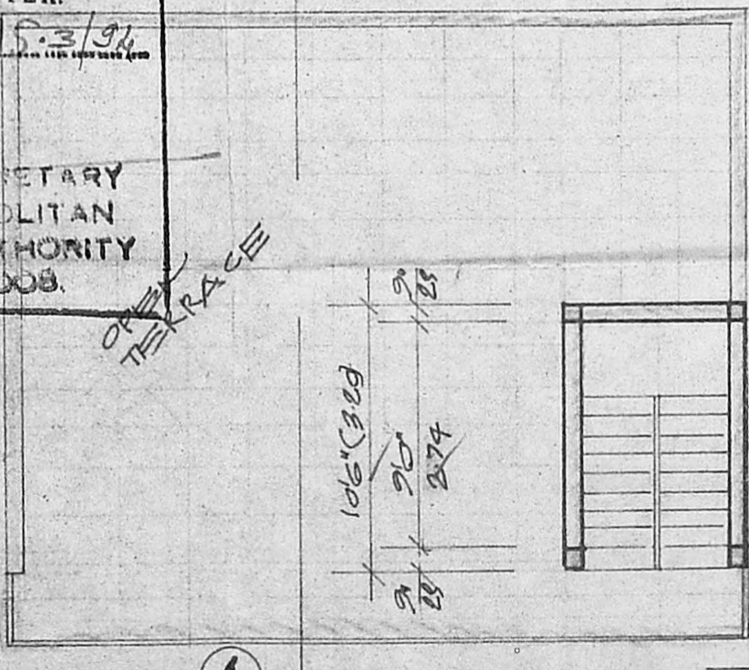

HEAD ROOM PLAN.

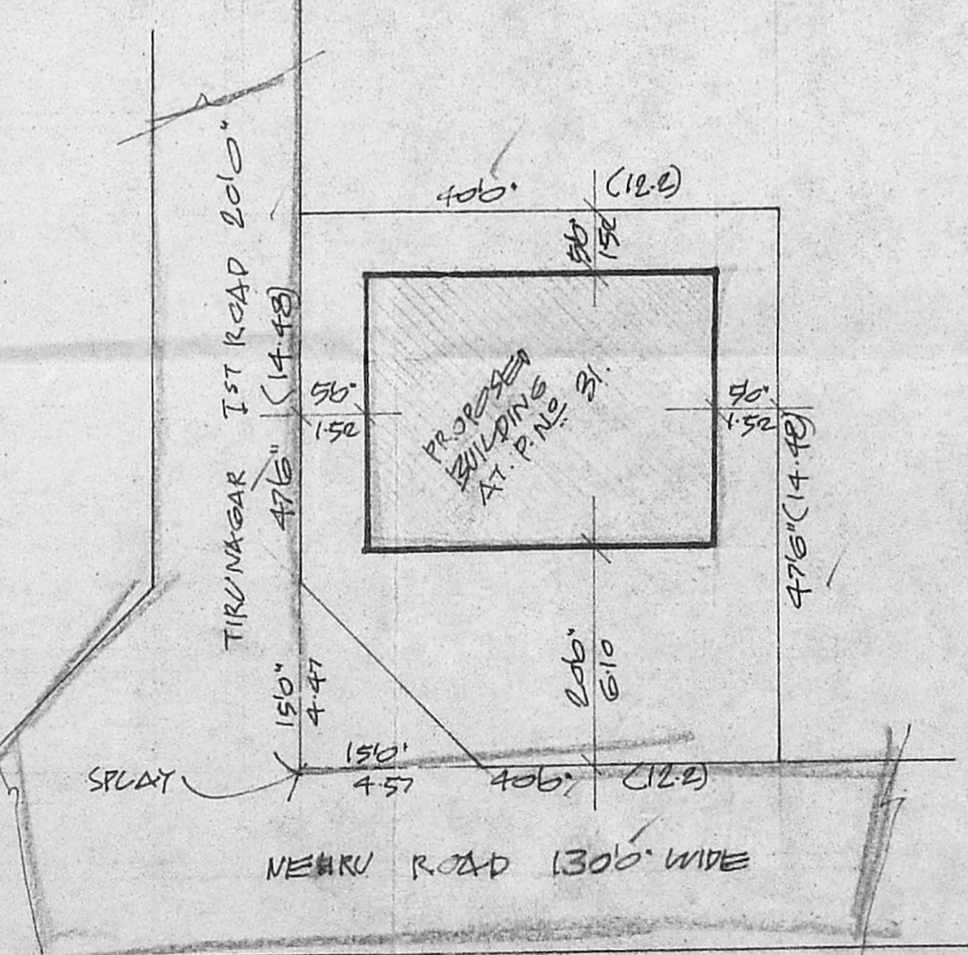

SITE PLAN. SCALE 1:100 (OR) 1:1200